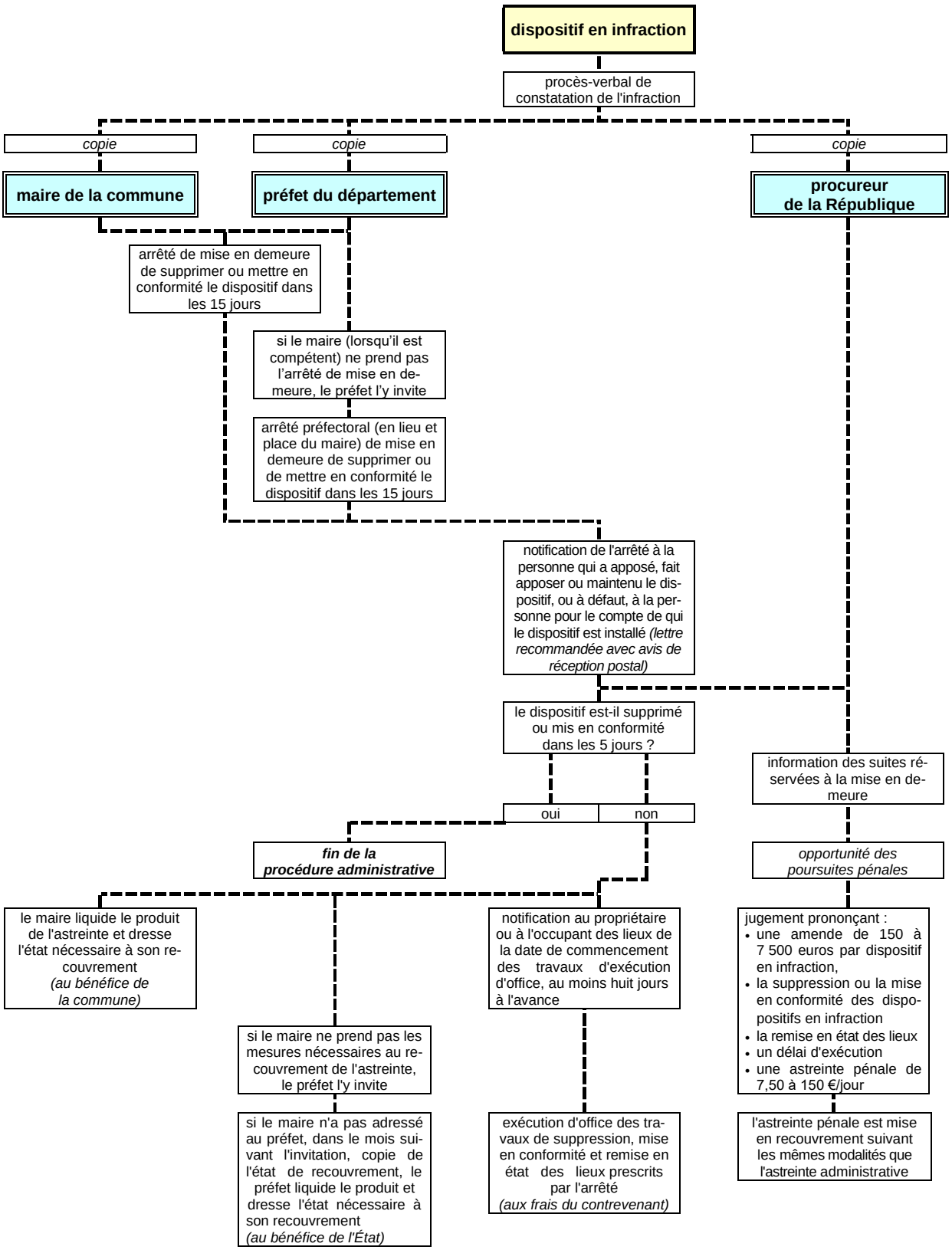PROCÉDURE DE SANCTION
dispositif en infraction